Exam paper

① Transpose these 2 bars into the new key at ❊

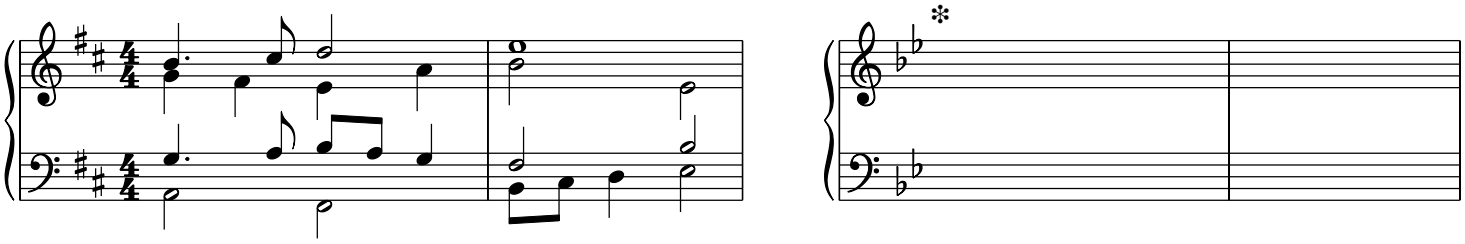

② Add a soprano part to this bar of music:

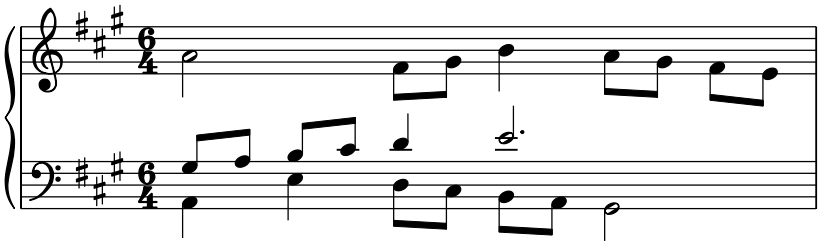

③ Fill in the missing harmony at ❊

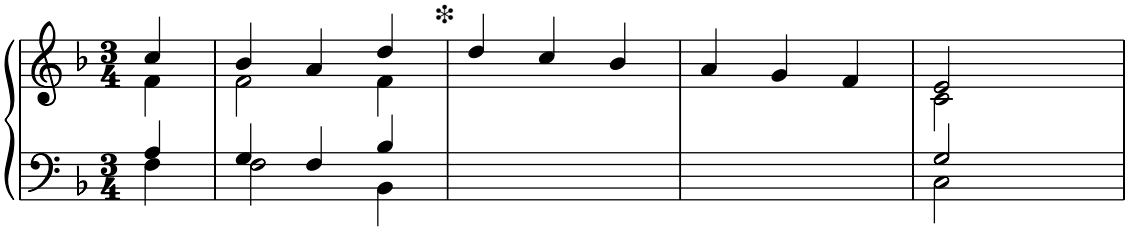
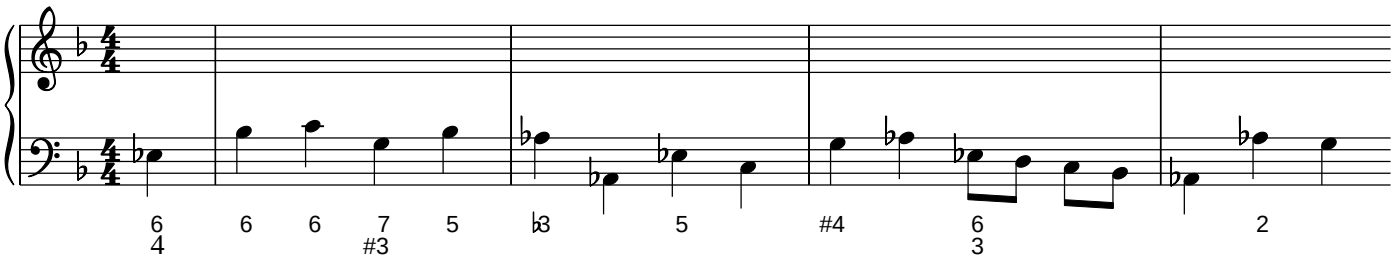
④ Harmonize the following Bach chorale from the figured bass: